

# THE BIRTLE ROOM

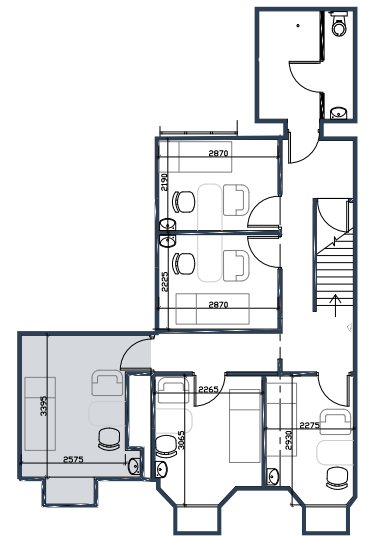
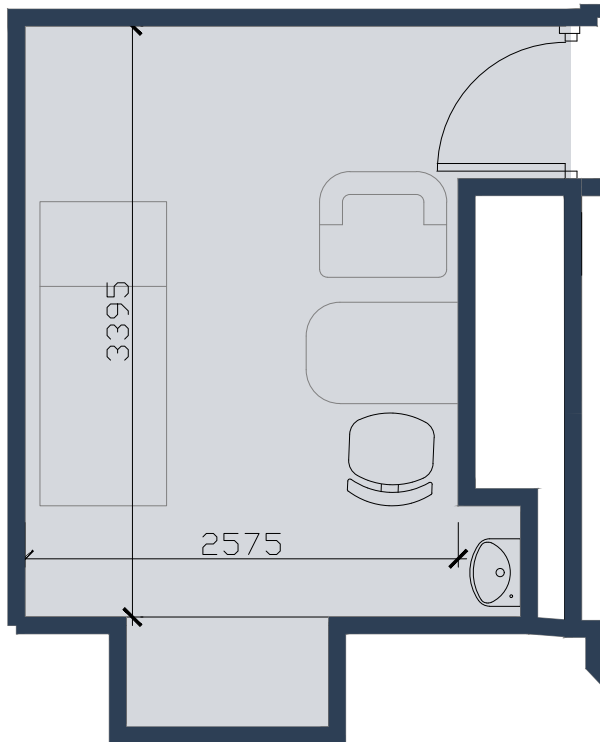

Lower Ground  
Floor Plan

## Birtle Room

The Birtle Room is one of our larger treatment rooms available to hire here at The Clinic Rooms. Situated on the lower ground floor, the Birtle Room boasts ample natural light, and measures 3.39m x 2.57m. The treatment suite is decorated in a contemporary style, and is furnished in keeping with the clinical standards that we uphold here at The Clinic Rooms.

## Hire The Birtle Room

The Birtle Room is available to hire from just £10 per hour. Prices can be adjusted for short or long-term hire. For treatment room rates, please enquire here for a bespoke quotation. For more information, or to hire The Birtle Room, please don't hesitate to get in touch with the team at The Clinic Rooms today.

## Room Features

The Birtle Room, as mentioned above, is a large suite and so is perfect for treatments, but is also suitable for consultations and examinations. The Clinic has the advantage of being Care Quality Commission Registered for the regulated activities of the "Treatment of Disease, Disorder or Injury" and "Surgical Procedures". The room comes with natural light and is available to hire with:

- Consultant's desk and chair
- Patient chair
- Adjustable examination and treatment couch
- Fitted medical sink
- Wifi
- Phone & data system
- System administration and reception team in clinic so that you can focus on treating patients!
- Sundries including bed roll, hand towels, hand wash soap and antibacterial handwash

## Opening times

**Monday**  
9.00am – 6.00pm

**Tuesday – Thursday**  
9.00am – 7.00pm

**Friday**  
9.00am – 5.00pm

**Saturday**  
9.00am – 4.00pm

**Sunday**  
CLOSED