

# THE BIRCH ROOM

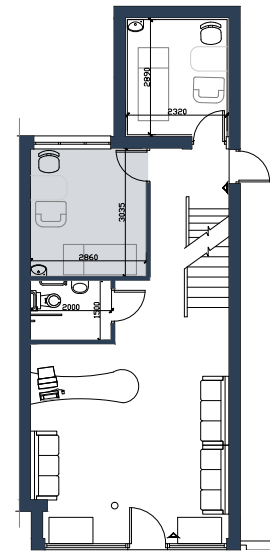
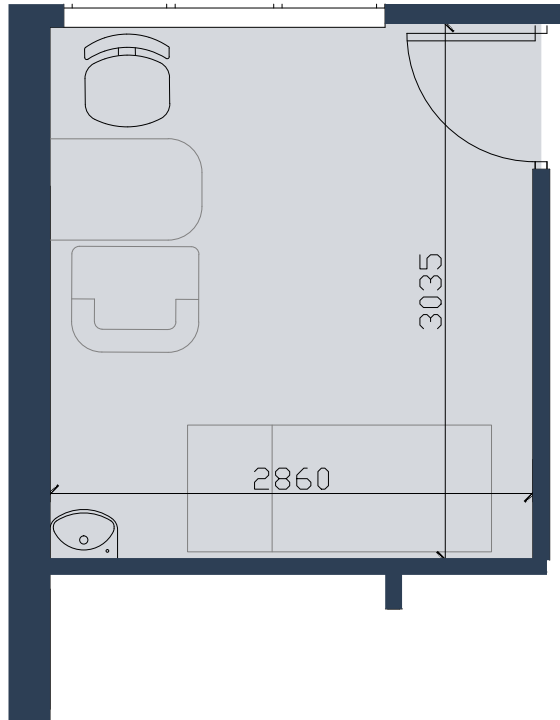

Ground Floor Plan

## Birch Room

The Birch Room is a luxury 3m x 2.8m which is one of the larger rooms available here at The Clinic Rooms and has the benefit of natural light flooding in from the large window. This treatment room has essential internal room features for consulting and treating, as well as contemporary decoration and interior design to fit with the standards upheld here at The Clinic Rooms.

## Hire The Birch Room

The Birch Room is available to hire from just £10 per hour. Prices can be adjusted for short or long-term hire. For treatment room rates, please enquire here for a bespoke quotation. For more information, or to hire The Birch Room, please don't hesitate to get in touch with the team at The Clinic Rooms today.

## Room Features

The Birch Room is located on the ground floor which is suitable for patients with disabilities and is an ideal treatment room for practitioners that require a room suitable for all types of consultation and examinations, as well as a space for treatments. The Clinic has the advantage of being Care Quality Commission Registered for the regulated activities of the "Treatment of Disease, Disorder or Injury" and "Surgical Procedures".

- Consultant's desk and chair
- Patient chair
- Electronically adjustable examination and treatment couch
- Fitted medical sink
- Wifi
- Phone and data system
- Administration and reception team in clinic so that you can focus on treating patients
- Sundries including bed roll, hand towels, hand wash soap and antibacterial handwash
- Disabled access

## Opening times

**Monday**  
9.00am – 6.00pm

**Tuesday – Thursday**  
9.00am – 7.00pm

**Friday**  
9.00am – 5.00pm

**Saturday**  
9.00am – 4.00pm

**Sunday**  
CLOSED